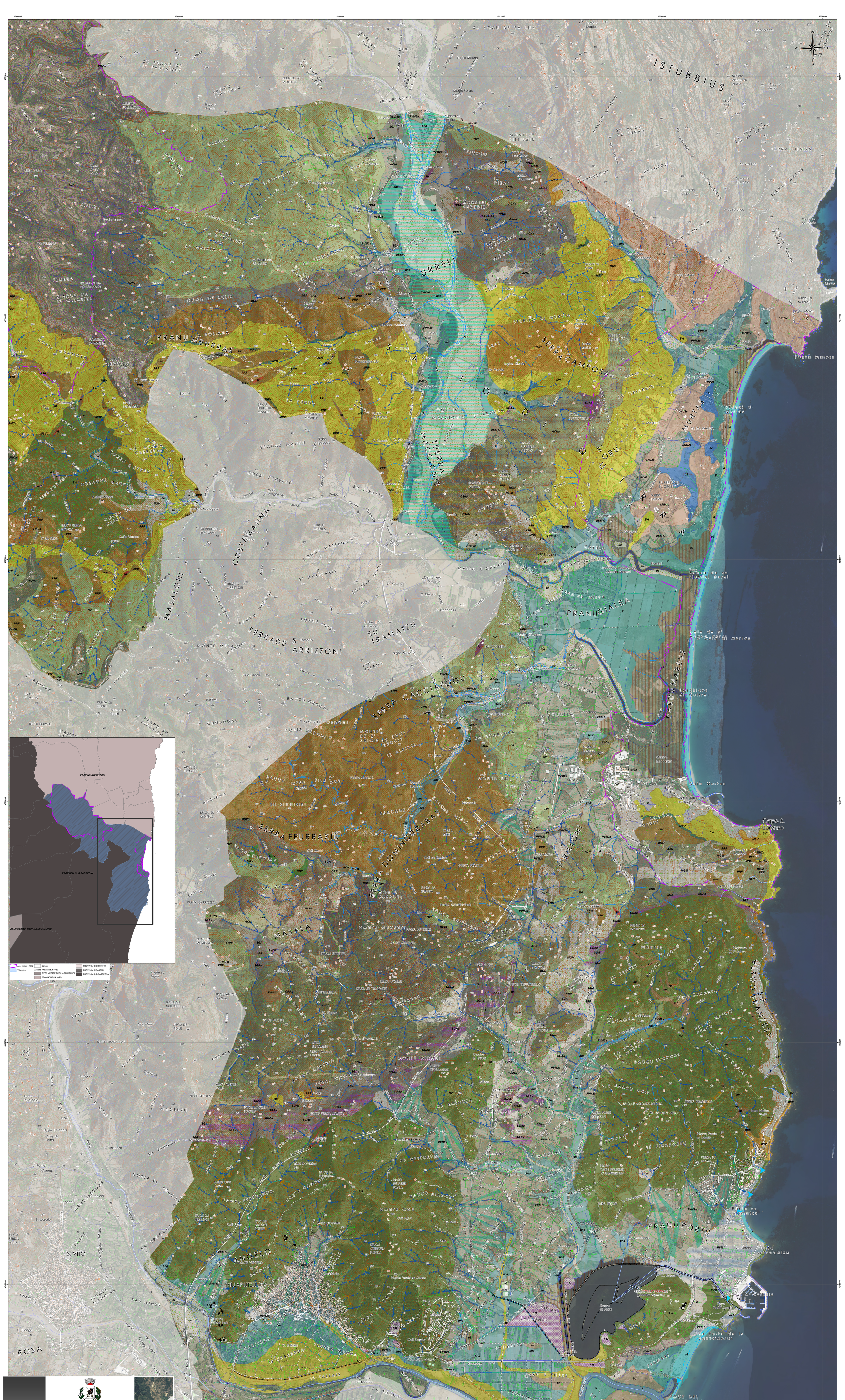
ISTUBBIUS
URREVI
SERRACAMPOSA
SANTO DI VIDU
TUERRA MACCONI
MURAS
COSTAMANNA
MASALONI
SERRADE S'ARRIZZONI
SU TRAMATZU
PRANUGIALEA
SERRA CACCIAFOGU
SERRA FEURRAXIU
MASALA
PRANU PORTU
S. VITO
ROSA
Punta Murras
Capo S. Lorenzo
Cala Murtas
Cala Sarrai Murtas
Torre Murtas
Torre Trematzu
Cala Trematzu
Cala Sarrai Trematzu
Torre Sarrai
Torre Sarrai de Is Arenas
Torre Sarrai de Is Arenas
Torre Sarrai de Is Arenas